GEORGETOWN LAW
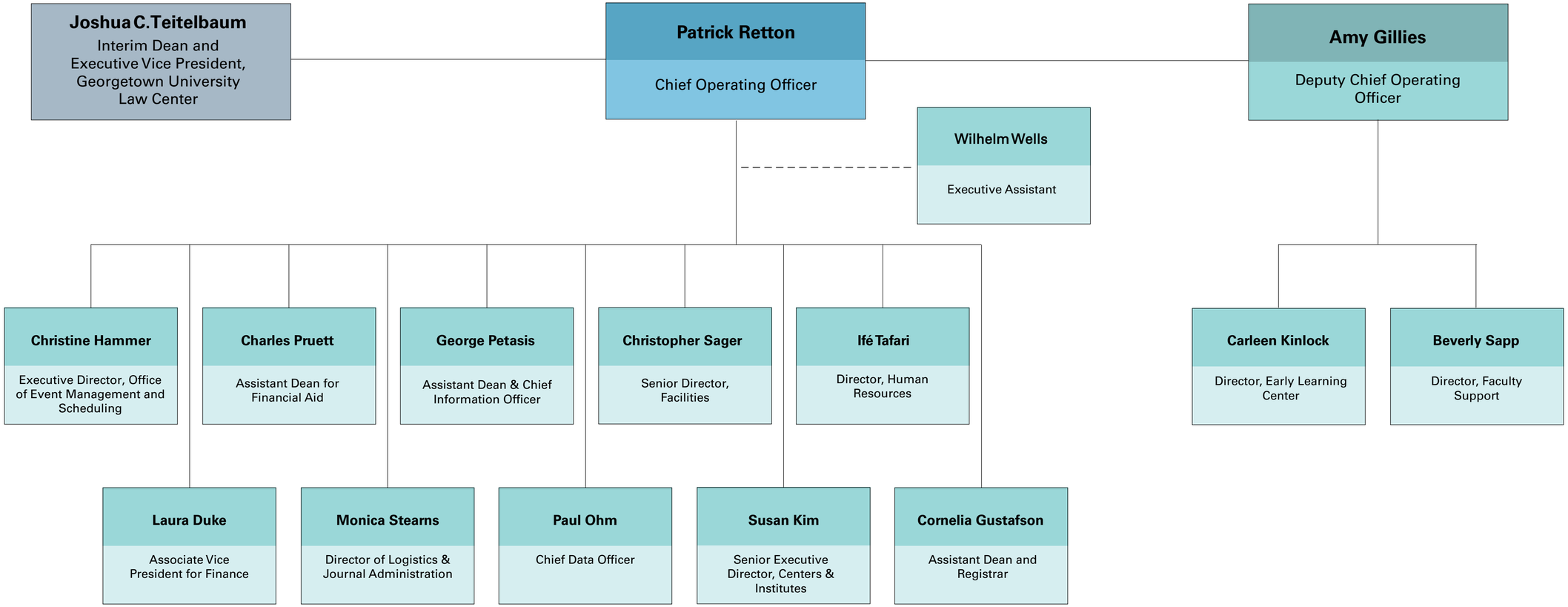
Office of the Chief Operating Officer